

RUGBY BOROUGH COUNCIL
TOWN AND COUNTRY PLANNING ACT 1990 SECTION 257
THE BOROUGH OF RUGBY
**(PART OF BRIDLEWAY R163 AND FOOTPATH R163c STRAIGHT MILE,
BOURTON ON DUNSMORE RUGBY)**
PUBLIC PATH ORDER 2021

This Order is made by the Rugby Borough Council (“the Council”) under Section 257 of the Town and Country Planning Act 1990 because it is satisfied that it is necessary to stop up part of **bridleway** R163 and **Footpath R163c** and create a new **bridleway and footpath** to which this Order relates in order to enable development to be carried out in accordance with planning permission granted under Part III of the Town and Country Planning Act 1990 by the Council for restructuring of existing industrial buildings at Boots Farm demolition and construction of new buildings, Reference Number 18/1684

BY THIS ORDER

1. Part of the bridleway R163 and footpath R163c shown by a continuous black line on the attached map and described in Part 1 of the Schedule to the Order (“the Schedule”) shall be stopped up as provided below.
2. There shall be created to the reasonable satisfaction of the Council an alternative **bridleway and footpath** for use as a replacement for the said part of bridleway R163 and footpath R163c provided in Part 2 of the Schedule and shown by black dashes on the attached map
3. The stopping up of the **bridleway and footpath** shall have the effect on the date on which the Council certify that the terms of Article 2 above have been complied with.

Boots Farm, Straight Mile, Bourton-on-Dunsmore, Rugby, CV23 9QQ
 Application to divert Bridleway (R163) and Public Right of Way (R163c) as appeared under
 planning application ref. R18/1684

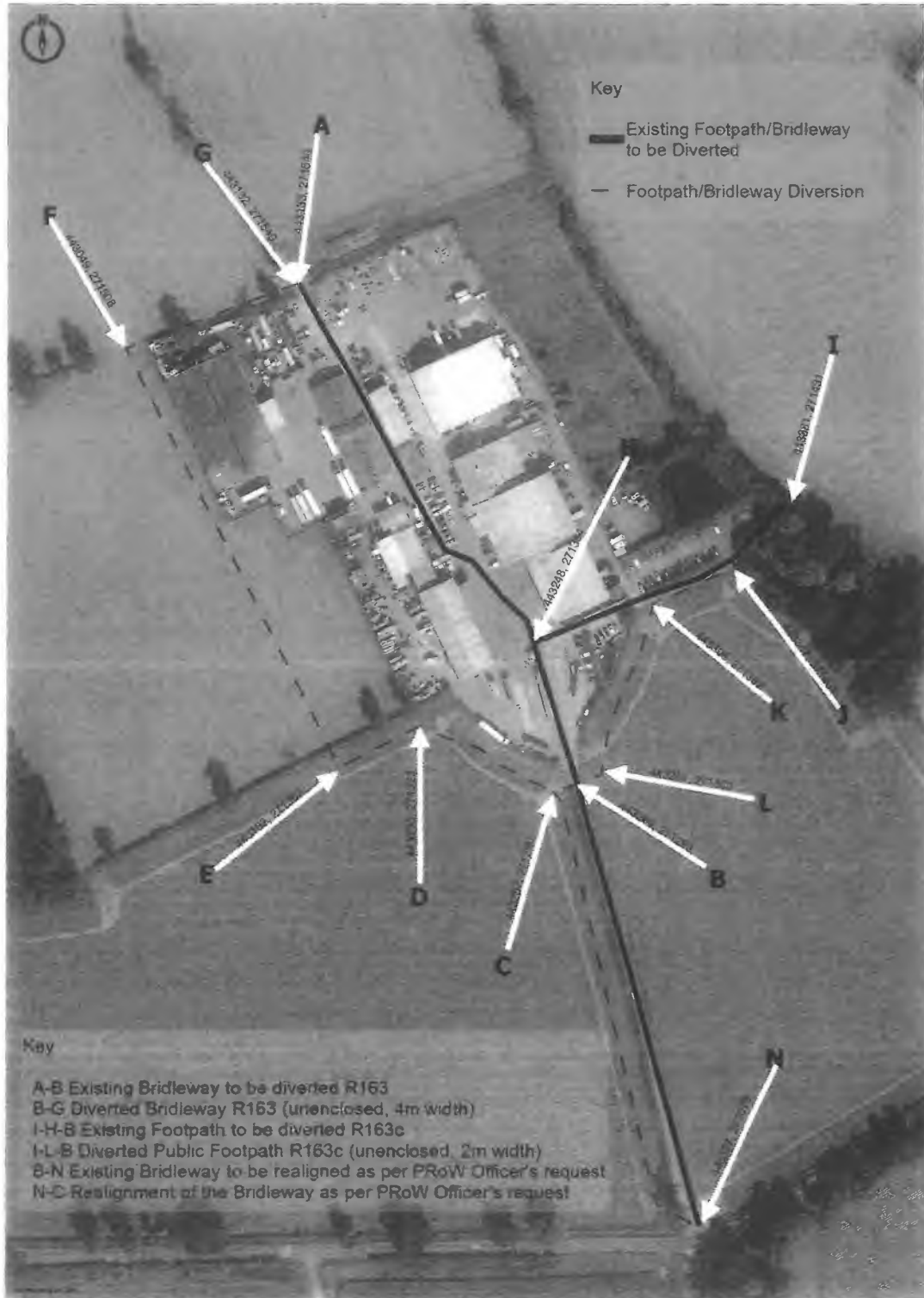

4. Where immediately before the date on which the **bridleway and footpath** to be stopped up there is apparently under, in, on, over, along or across it belonging to statutory undertakers for the purpose of carrying on their undertaking, the undertakers shall continue to have the same rights in respect of the apparatus as they had
5. The following works shall be carried out in relation to the highway described in Part 2 of the Schedule

The **bridleway** will be of 4 metres wide and the **footpath** will be 2 metres wide

SCHEDULE

PART 1

DESCRIPTION OF SITE OF EXISTING BRIDLEWAY Between Points A/G-H-N on the Order Plan

Stop up From Point A/G Grid reference 443133 271540 southerly for approximately 211 metres to Point H Grid reference 443248 271364 continuing south for approximately 283 metres to Point N Grid reference 443327 271079

DESCRIPTION OF SITE OF EXISING FOOTPATH Between Points I-H-B

From Point I Grid reference 443381 271431 westerly for approximately 139 metres to Point H Grid reference 443248 271364

PART 2

DESCRIPTION OF SITE OF NEW BRIDLEWAY Between Points A/G-F-E-D-C-N on the Order Plan

Create a new **bridleway** from Point A/G Grid reference 443133 271540 westerly for approximately 92 metres to Point F Grid reference 443049 271508 turning south for approximately 228 metres to Point E Grid reference 443152 271302 turning easterly for approximately 42 metres to Point D Grid reference 443193 271323 then south

easterly for approximately 74 metres to Point C Grid reference 443257 271290
turning southerly for approximately 204 metres and finally turning easterly for
approximately 16 metres to Point N Grid reference 443327 271079

**DESCRIPTION OF SITE OF NEW FOOTPATH
Between Points I-J-K-L-C on the Order Plan**

From Point I Grid reference 443381 271431 south-westerly for approximately 44
metres to Point J Grid reference 443347 271401 continuing westerly for
approximately 42 metres to Point K Grid reference 443306 271382 turning south
westerly for approximately 87 metres to Point L Grid reference 443281 271300
turning west for approximately 26 metres to Point C Grid reference 443257 271290

THE COMMON SEAL OF
RUGBY BOROUGH COUNCIL
was hereunto affixed
the 1st day of May 2021
in the presence of

40/21

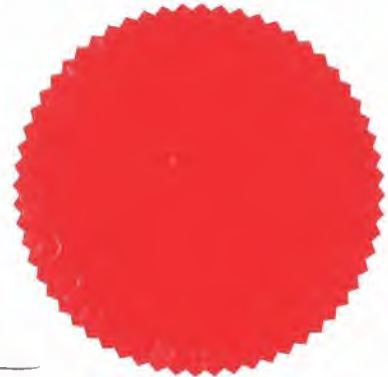

A handwritten signature in black ink, which appears to read 'Sarah Chapman'. The signature is written in a cursive style and is located below the text and to the left of the red seal.

Sarah Chapman
Legal Services Team Leader
Authorised officer on behalf of the Legal, Democratic and
Electoral Services Manager
(The Officer appointed for this purpose)

DATED 19 May 2021

TOWN AND COUNTRY PLANNING ACT 1990 SECTION 257

THE RUGBY BOROUGH COUNCIL
PART OF BRIDLEWAY R163 AND FOOTPATH R163c STRAIGHT MILE,
BOURTON ON DUNSMORE RUGBY)

PUBLIC PATH ORDER 2021