

CLIFTON UPON DUNSMORE PARISH NEIGHBOURHOOD PLAN

APPENDIX 3: INVENTORY OF LOCAL GREEN SPACE, OPEN SPACE AND OTHER ENVIRONMENTALLY SIGNIFICANT SITES

1. Location key map

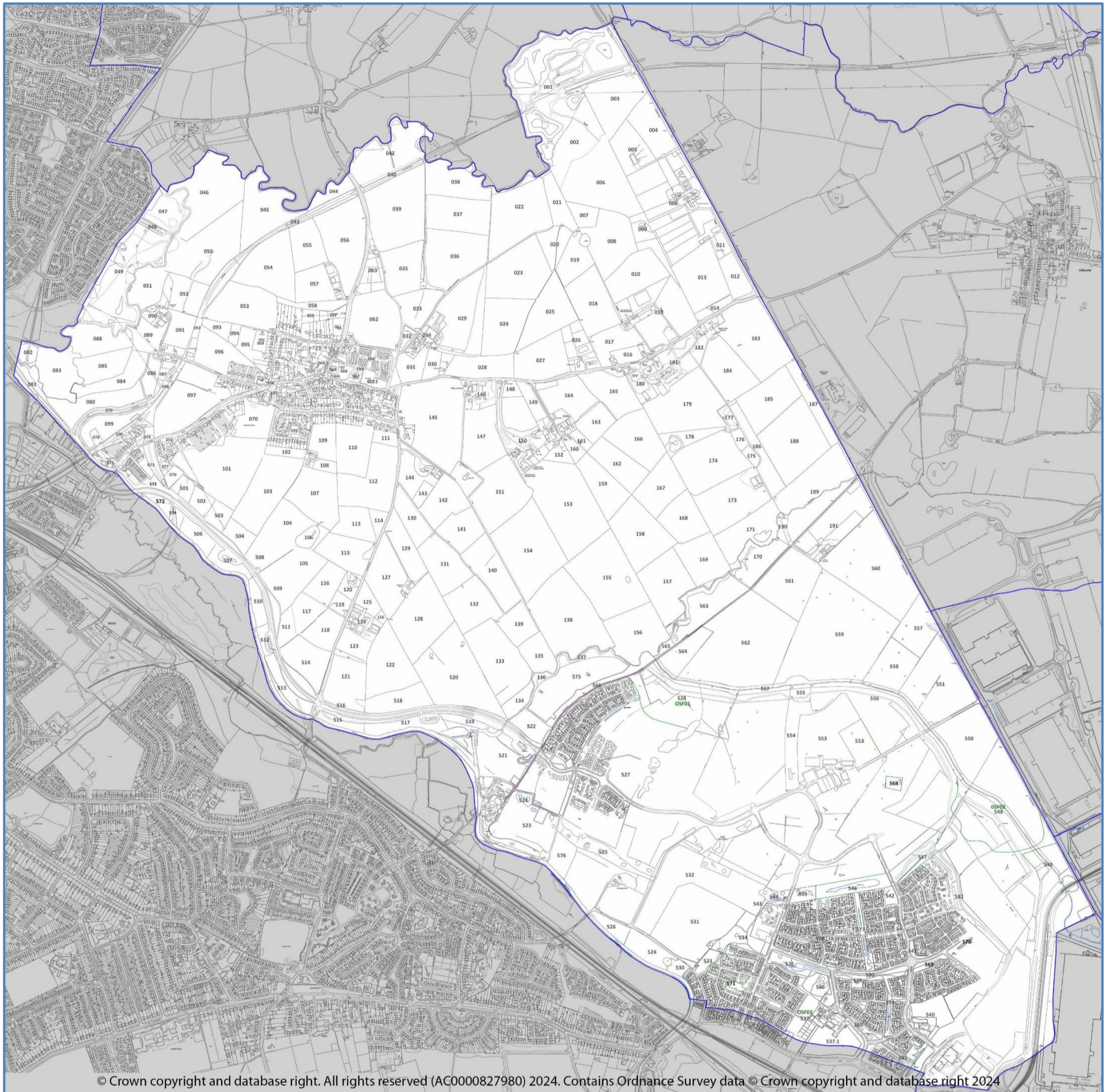

2. Scoring criteria

Criterion (NPPF 2024)	Score range			Notes
LOCAL IN CHARACTER , not an extensive tract of land	N	Y		Yes is essential for LGS designation. The site should be a single bounded parcel of land, or a small, coherent group (evidence-based, with shared characteristics and in single ownership).
SPECIAL TO COMMUNITY:				
PROXIMITY	0	1-4	5	<p>5 = an open space <u>within</u> a settlement</p> <p>4 = adjacent to the settlement boundary (Limit to Development line when defined)</p> <p>3, 2, 1 = successively farther from settlement</p> <p>0 = most distant from main settlement(s)</p>
BEAUTY	0	1-2	3	Subjective, relative (give justification); use consultation 'dot' map results for views. Only the most attractive land in the Plan Area should qualify. Most should get 0 or 1.
TRANQUILLITY	0	1	2	<p>Tranquillity should be judged as a real experience; just being 'a long way from anywhere' doesn't make a site tranquil. Most sites should get 0.</p> <p>2 will probably be limited to e.g. churchyards, well-designed memorial gardens, managed semi-natural habitats where birdsong is louder than traffic noise.</p>
RECREATIONAL VALUE	0	1-4	5	<p>5, 4 = Public Open Spaces designed for sport and recreation or as facilities for children and young people</p> <p>3 = Membership sport facilities (tennis, bowls, etc.). Very well used park or other recreational space with full or comprehensive public access. Managed wildlife site with public access. Semi-natural parkland (trees, grass) with public footpaths and no restriction on access.</p> <p>2 = Paddock or grazing field with 1 or more public footpaths, e.g. well-used for dog-walking, traditional sledging field</p> <p>1 = arable farmland with public footpath but no other access.</p> <p>0 = private property with no public recreational value or access</p>
LOCAL SIGNIFICANCE:				
HISTORICAL SIGNIFICANCE	0	1-4	5	<p>Historical significance can only apply to sites and features that can be seen (to be appreciated) or are proven buried archaeological features.</p> <p>5, 4 = statutory site, includes or comprises Scheduled monument, Listed Building, feature or structure. National Trust or English Heritage site</p> <p>3, 2 = site with features in the County <i>Historic Environment Record</i> and/or Historic England <i>PastScape</i> records. <i>Registered park or garden</i>. Well-preserved <i>ridge and furrow</i>. Site includes feature, earthworks, proven buried archaeology, or building with known local historic environment significance (history includes 20th century). Faint <i>ridge and furrow</i></p> <p>1 = (parish background level), including site of local oral, social or recorded history importance, no actual structure</p> <p>0 = No evidence for historical environment significance</p>
RICHNESS OF WILDLIFE (= BIODIVERSITY); GEOLOGY	0	1-4	5	<p>Protection of habitats and species, in compliance with NPPF and English wildlife legislation, at the local level of individual land parcels.</p> <p>5 = Statutory site, includes or comprises SSSI (biodiversity or geology) or other national or European designation.</p> <p>4 = County Wildlife Trust nature reserve, Local Nature Reserve, <i>etc.</i></p> <p>3 – site with National, county and local biodiversity features, e.g. <i>Priority Habitats</i>, occurrence of one or more <i>Species of Conservation Concern</i> (use national or county Biodiversity Action Plan (BAP) Species lists), mapped Gt Crested newt ponds, bat roosts and foraging areas. County or local site designations e.g. <i>Local Wildlife Site (LWS)</i>, Regionally Important Geological Site (RIGS), <i>Site of Importance for Nature Conservation (SINC)</i>, <i>Local Nature Reserve</i>, <i>Community WildSpace</i>, <i>etc.</i></p> <p>2 = other site of known local biodiversity importance not recorded elsewhere with e.g. BAP species, species-rich hedgerows, watercourse, pond</p> <p>1 = (parish background level), moderate or potential wildlife value</p> <p>0 = no evidence for natural environment significance</p>
Maximum possible score			25	

3. Inventory

KEY TO COLOUR-CODING FOR DESIGNATIONS ETC.

 Local Green Space	 Important Open Space	 Historical significance	 Wildlife significance	 Statutory (historical) protection	 Ridge and furrow
---	--	---	---	---	--

INVENTORY MAP REFERENCE	DESCRIPTION / EVIDENCE	NPPF (2021) CRITERIA FOR LOCAL GREEN SPACE ASSESSMENT							TOTAL /25
		LOCAL: BOUNDED, NOT EXTENSIVE YES/NO	SPECIAL TO COMMUNITY (<15)				LOCAL SIGNIFICANCE (<10)		
			PROXIMITY 0-5	BEAUTY 0-3	TRANQUIL 0-2	REC. VALUE 0-5	HISTORY 0-5	WILDLIFE 0-5	
001	Clifton Lakes Fishing lakes, previously sand and gravel quarries. Crossed by embankment and other earthworks forming part of Warks Historic Environment Record site MWA 6915 Site of LNWR Rugby-Peterborough Railway (1850-1966) . Includes extensive areas of Open mosaic habitat (Priority Habitat, Natural England designation) . Also Warks Green Infrastructure designation as Local Wildlife Site SP57N1	N	0	2	2	2	3	3	12
002	Clifton Lakes extension Open mosaic habitat (Priority Habitat, Natural England designation) . Also Warks Green Infrastructure designation as Local Wildlife Site SP57N2	N	0	2	2	2	1	3	11
006	Includes areas of <i>woodland</i> habitat in Warks Green Infrastructure survey, 2015	N	1	1	1	0	1	3	7
009	Deciduous woodland Priority Habitat (Natural England designation)	Y	1	1	1	0	1	3	7
015	Includes area of <i>woodland</i> habitat in Warks Green Infrastructure survey, 2015	N	2	1	1	0	1	3	8
040	Part of Warks Historic Environment Record site MWA 6915 Site of LNWR Rugby-Peterborough Railway (1850-1966)	N	2	1	1	1	3	1	9
043	Part of Warks Historic Environment Record site MWA 6915 Site of LNWR Rugby-Peterborough Railway (1850-1966) NE end is floodplain grazing marsh Priority Habitat (Natural England designation). Also includes areas of <i>woodland</i> habitat in Warks Green Infrastructure survey, 2015	N	3	1	1	1	3	3	15
044	Floodplain grazing marsh Priority Habitat (Natural England designation)	Y	2	1	1	0	1	3	8
046	Includes (SW corner) part of Warks Historic Environment Record site MWA 4357 Old canal 800m SE of Brownsver (branch of Oxford Canal, disused pre-1903). Mainly floodplain grazing marsh Priority Habitat ; south end is deciduous woodland Priority Habitat (Natural England designations)	Y	2	1	1	0	3	3	10
047	Brownsver / River Avon open space and Charwelton Drive play area (part) Floodplain grazing marsh Priority Habitat (Natural England designation)	Y	3	2	1	5	1	3	15
048	Brownsver / River Avon open space and Charwelton Drive play area (part) Part of Warks Historic Environment Record site MWA 4357 Old canal 800m SE of Brownsver (branch of Oxford Canal, disused pre-1903) Deciduous woodland Priority Habitat (Natural England designation)	Y	3	2	1	5	3	3	17
049	Brownsver / River Avon open space and Charwelton Drive play area (part) Floodplain grazing marsh Priority Habitat (Natural England designation)	Y	3	2	1	5	1	3	15
050	Includes part of Warks Historic Environment Record site MWA 4357 Old canal 800m SE of Brownsver (branch of Oxford Canal, disused pre-1903). Also (SW corner) part of Warks Historic Environment Record site MWA 20156 Mill pond and associated water management features at Clifton Mill West side is floodplain grazing marsh Priority Habitat (Natural England designation)	Y	3	2	1	1	3	3	13

INVENTORY MAP REFERENCE	DESCRIPTION / EVIDENCE	NPPF (2021) CRITERIA FOR LOCAL GREEN SPACE ASSESSMENT							TOTAL /25
		LOCAL: BOUNDED, NOT EXTENSIVE YES/NO	SPECIAL TO COMMUNITY (<15)				LOCAL SIGNIFICANCE (<10)		
			PROXIMITY 0-5	BEAUTY 0-3	TRANQUIL 0-2	REC. VALUE 0-5	HISTORY 0-5	WILDLIFE 0-5	
051	(East side) Part of Warks Historic Environment Record site MWA 20156 <i>Mill pond and associated water management features at Clifton Mill</i> Floodplain grazing marsh Priority Habitat (Natural England designation)	Y	2	1	1	2	3	3	12
052	Includes part of (course of) Warks Historic Environment Record site MWA 4357 <i>Old canal 800m SE of Brownsver</i> (branch of Oxford Canal, disused pre-1903). Also (west side part of Warks Historic Environment Record site MWA 20156 <i>Mill pond and associated water management features at Clifton Mill</i>	Y	3	1	1	1	3	1	10
061	Newton Road allotments Open space <i>Allotment gardens</i>	Y	4	2	1	5	1	1	14
064	St Marys churchyard Open space <i>Cemetery/burial ground</i> Setting for Listed Building grade II* 1233440 <i>Church of St Mary the Virgin</i> and Listed Building grade II 1233441 <i>Group of chest tombs...</i> Also Warks Historic Environment Record site MWA 12539 <i>St Marys' Church graveyard</i> [Multiple statutory protections – Local Green Space designation not needed]	Y	5	3	2	5	5	2	22
065	Church car park Open space <i>Amenity greenspace</i>	Y	5	1	0	4	1	1	12
066	Robertson Close open space ('the Pocket Park') Mixed woodland, previously part of a garden. Retained in 1980 development scheme Open space <i>Amenity greenspace</i>	Y	5	2	1	4	1	2	15
067.1	Surviving section of Warks Historic Environment Record site MWA 12638 <i>Clifton Manor Garden (early 18th C pleasure grounds and paddock)</i>	Y	5	1	1	0	3	1	11
069	North Road allotments, Clifton Open space <i>Allotment gardens</i> . Clifton Parish Council	Y	5	2	1	5	1	2	16
070	Clifton recreation ground and play area Large open space with amenity grass, pitches, tennis courts, changing rooms/pavilion, playpark and fitness equipment, toilets, seating, ornamental trees and other plantings. Open space <i>Outdoor sport, Amenity Greenspace and Children's Play and Youth Provision</i> A highly-valued local amenity; created mid-20 th century at the same time that the post-war Shuttleworth Road estate was built	Y	5	2	1	5	2	2	17
072	Newell Close open space Amenity grass providing green area for these houses. Open space <i>Amenity greenspace</i>	Y	5	1	0	4	1	1	12
073	Disused railway Route (track-bed and earthworks) of connecting loop of LNWR Rugby-Peterborough line into main (west coast) line. Part of Warks Historic Environment Record site MWA 6917 <i>Site of the Rugby Loop Line and viaduct</i> . Includes areas of <i>woodland</i> habitat in Warks Green Infrastructure survey, 2015 Informal (unofficial) children's play	Y	5	1	0	1	3	3	13
074	Vicarage Hill open space / disused railway Route (track-bed and earthworks) of connecting loop of LNWR Rugby-Peterborough line into main (west coast) line. Open space <i>Amenity greenspace</i> Includes areas of <i>woodland</i> habitat in Warks Green Infrastructure survey, 2015	Y	5	1	0	4	1	3	13
076 077	Newell Close allotments, Clifton Open space <i>Allotment gardens</i> with additional meadow area, trees (and electricity substation).	Y	5	1	0	4	1	1	12
079	Part of Warks Historic Environment Record site MWA 4357 <i>Old canal 800m SE of Brownsver</i> (branch of Oxford Canal, disused pre-1903)	Y	4	1	0	1	3	1	10

INVENTORY MAP REFERENCE	DESCRIPTION / EVIDENCE	NPPF (2021) CRITERIA FOR LOCAL GREEN SPACE ASSESSMENT							TOTAL /25
		LOCAL: BOUNDED, NOT EXTENSIVE YES/NO	SPECIAL TO COMMUNITY (<15)				LOCAL SIGNIFICANCE (<10)		
			PROXIMITY 0-5	BEAUTY 0-3	TRANQUIL 0-2	REC. VALUE 0-5	HISTORY 0-5	WILDLIFE 0-5	
080	Northern strip is Floodplain grazing marsh Priority Habitat (Natural England designation)	Y	3	1	0	1	1	3	9
081	Deciduous woodland Priority Habitat (Natural England designation)	Y	2	1	0	1	1	3	8
082	Ashlawn Cutting (part in the Plan Area) Part of Great Central Walk (section in the Neighbourhood Area) Local Nature Reserve (part of Rugby BC statutory designation). Also deciduous woodland Priority Habitat (Natural England designation)	N	3	2	1	2	2	4	14
083	Floodplain grazing marsh Priority Habitat (Natural England designation)	Y	3	1	0	1	1	3	9
084	Floodplain grazing marsh Priority Habitat (Natural England designation)	Y	3	1	0	1	1	3	9
085	Floodplain grazing marsh Priority Habitat (Natural England designation)	Y	3	1	0	1	1	3	9
088	Floodplain grazing marsh Priority Habitat (Natural England designation)	Y	3	1	0	1	1	3	9
090	Clifton Mill Warks Historic Environment Record site MWA 20156 Clifton Mil. Also Part of Warks Historic Environment Record site MWA 20156 Mill pond and associated water management features at Clifton Mill.	Y	3	2	1	2	3	1	12
091	Includes part of (course of) Warks Historic Environment Record site MWA 4357 Old canal 800m SE of Brownsver (branch of Oxford Canal, disused pre-1903)	Y	3	1	0	0	3	1	8
092	Part of Warks Historic Environment Record site MWA 6915 Site of LNWR Rugby-Peterborough Railway (1850-1966) Includes areas of <i>woodland</i> habitat in Warks Green Infrastructure survey, 2015	Y	3	1	0	0	3	3	11
098	Part of Warks Historic Environment Record site MWA 4357 Old canal 800m SE of Brownsver (branch of Oxford Canal, disused pre-1903). Also part of Warks Historic Environment Record site MWA 6915 Site of LNWR Rugby-Peterborough Railway (1850-1966) Includes areas of <i>woodland</i> habitat in Warks Green Infrastructure survey, 2015	Y	3	1	0	0	3	3	11
100	Part of Warks Historic Environment Record site MWA 6915 Site of LNWR Rugby-Peterborough Railway (1850-1966) Includes areas of <i>woodland</i> habitat in Warks Green Infrastructure survey, 2015	Y	4	1	3	1	3	3	15
122	Arable field Includes Warks Historic Environment Record site MWA 12407 Large oval earthwork feature (undated) ... partly visible on the ground. [May have been ploughed out]	Y	2	1	0	1	2	1	7
134	<i>Grassland</i> habitat in Warks Green Infrastructure survey, 2015	Y	3	1	0	1	1	3	9
136	<i>Informal open space</i> in Houlton masterplan [Houlton Green Infrastructure masterplan 2016-22] <i>Natural and Semi-natural Greenspace</i> , this Plan. <i>Grassland</i> habitat in Warks Green Infrastructure survey, 2015. Also part of Warks Green Infrastructure designation as Hill Morton Radio Station Local Wildlife Site SP57M1	Y	3	1	0	3	1	3	11
137	<i>Informal open space</i> in Houlton masterplan [Houlton Green Infrastructure masterplan 2016-22] <i>Natural and Semi-natural Greenspace</i> , this Plan.	Y	3	1	0	3	1	3	11

INVENTORY MAP REFERENCE	DESCRIPTION / EVIDENCE	NPPF (2021) CRITERIA FOR LOCAL GREEN SPACE ASSESSMENT						TOTAL /25	
		LOCAL: BOUNDED, NOT EXTENSIVE YES/NO	SPECIAL TO COMMUNITY (<15)			LOCAL SIGNIFICANCE (<10)			
			PROXIMITY 0-5	BEAUTY 0-3	TRANQUIL 0-2	REC. VALUE 0-5	HISTORY 0-5		WILDLIFE 0-5
	<i>Grassland</i> habitat in Warks Green Infrastructure survey, 2015. Also part of Warks Green Infrastructure designation as Hill Morton Radio Station Local Wildlife Site SP57M1								
147	<i>Grassland</i> habitat in Warks Green Infrastructure survey, 2015	Y	3	1	0	1	1	3	9
150	Deciduous woodland Priority Habitat (Natural England designation); also includes areas of <i>woodland</i> habitat in Warks Green Infrastructure survey, 2015	Y	3	1	0	1	1	3	9
170	<i>Grassland</i> habitat in Warks Green Infrastructure survey, 2015	Y	2	1	0	1	1	3	8
171	<i>Grassland</i> habitat in Warks Green Infrastructure survey, 2015; also (southwest corner) <i>woodland</i> habitat in Warks Green Infrastructure survey, 2015	Y	2	1	0	1	1	3	8
175	Deciduous woodland Priority Habitat (Natural England designation)	Y	1	1	0	1	1	3	7
176	Deciduous woodland Priority Habitat (Natural England designation)	Y	1	1	0	1	1	3	7
177	Deciduous woodland Priority Habitat (Natural England designation)	Y	1	1	0	1	1	3	7
178	Southwest corner is surviving part (pond and woodland) of Warks Historic Environment Record site MWA 12644 Dunsmore Park/Garden . Includes areas of <i>woodland</i> habitat in Warks Green Infrastructure survey, 2015	Y	1	1	0	1	3	3	9
180	Includes surviving parts of Warks Historic Environment Record site MWA 12644 Dunsmore Park/Garden Deciduous woodland Priority Habitat (Natural England designation)	Y	1	1	0	1	3	3	9
181	Includes surviving parts of Warks Historic Environment Record site MWA 12644 Dunsmore Park/Garden Deciduous woodland Priority Habitat (Natural England designation). Also (other parts) <i>Woodland</i> habitat in Warks Green Infrastructure survey, 2015	Y	1	1	0	1	3	3	9
190	Includes areas of <i>woodland</i> habitat in Warks Green Infrastructure survey, 2015	Y	2	1	0	1	1	3	8
191	Includes part of Warks Historic Environment Record site MWA 9590 Rugby Radio Station .	Y	2	1	0	1	3	1	8
501	<i>Informal open space</i> in Houlton masterplan [Houlton Green Infrastructure masterplan 2016-22] <i>Natural and Semi-natural Greenspace</i> , this Plan.	Y	4	1	0	3	1	1	10
502	<i>Informal open space</i> in Houlton masterplan [Houlton Green Infrastructure masterplan 2016-22] <i>Natural and Semi-natural Greenspace</i> , this Plan.	Y	4	1	0	3	1	1	10
503	<i>Informal open space</i> in Houlton masterplan [Houlton Green Infrastructure masterplan 2016-22] <i>Natural and Semi-natural Greenspace</i> , this Plan.	Y	3	1	0	3	1	1	9
504	<i>Informal open space</i> in Houlton masterplan [Houlton Green Infrastructure masterplan 2016-22] <i>Natural and Semi-natural Greenspace</i> , this Plan.	Y	3	1	0	3	1	1	9
506	<i>Informal open space</i> in Houlton masterplan [Houlton Green Infrastructure masterplan 2016-22] <i>Natural and Semi-natural Greenspace</i> , this Plan.	Y	3	1	0	3	1	1	9
507	<i>Informal open space</i> in Houlton masterplan [Houlton Green Infrastructure masterplan 2016-22] <i>Natural and Semi-natural Greenspace</i> , this Plan.	Y	3	1	0	3	1	1	9
508	<i>Informal open space</i> in Houlton masterplan [Houlton Green Infrastructure masterplan 2016-22] <i>Natural and Semi-natural Greenspace</i> , this Plan.	Y	3	1	0	3	1	1	9

INVENTORY MAP REFERENCE	DESCRIPTION / EVIDENCE	NPPF (2021) CRITERIA FOR LOCAL GREEN SPACE ASSESSMENT							TOTAL /25
		LOCAL: BOUNDED, NOT EXTENSIVE YES/NO	SPECIAL TO COMMUNITY (<15)				LOCAL SIGNIFICANCE (<10)		
			PROXIMITY 0-5	BEAUTY 0-3	TRANQUIL 0-2	REC. VALUE 0-5	HISTORY 0-5	WILDLIFE 0-5	
509	<i>Informal open space</i> in Houlton masterplan [Houlton Green Infrastructure masterplan 2016-22] <i>Natural and Semi-natural Greenspace</i> , this Plan.	Y	2	1	0	3	1	1	8
510	<i>Informal open space</i> in Houlton masterplan [Houlton Green Infrastructure masterplan 2016-22] <i>Natural and Semi-natural Greenspace</i> , this Plan.	Y	2	1	0	3	1	1	8
511	<i>Informal open space</i> in Houlton masterplan [Houlton Green Infrastructure masterplan 2016-22] <i>Natural and Semi-natural Greenspace</i> , this Plan.	Y	2	1	0	3	1	1	8
512	<i>Informal open space</i> in Houlton masterplan [Houlton Green Infrastructure masterplan 2016-22] <i>Natural and Semi-natural Greenspace</i> , this Plan.	Y	2	1	0	3	1	1	8
513	<i>Informal open space</i> in Houlton masterplan [Houlton Green Infrastructure masterplan 2016-22] <i>Natural and Semi-natural Greenspace</i> , this Plan.	Y	2	1	0	3	1	1	8
514	<i>Informal open space</i> in Houlton masterplan [Houlton Green Infrastructure masterplan 2016-22] <i>Natural and Semi-natural Greenspace</i> , this Plan.	Y	2	1	0	3	1	1	8
515	<i>Informal open space</i> in Houlton masterplan [Houlton Green Infrastructure masterplan 2016-22] <i>Natural and Semi-natural Greenspace</i> , this Plan.	Y	2	1	0	3	1	1	8
516	<i>Informal open space</i> in Houlton masterplan [Houlton Green Infrastructure masterplan 2016-22] <i>Natural and Semi-natural Greenspace</i> , this Plan.	Y	3	1	0	3	1	1	9
517	[<i>Informal open space</i> in Houlton masterplan [Houlton Green Infrastructure masterplan 2016-22] <i>Natural and Semi-natural Greenspace</i> , this Plan. Includes parts of Warks Historic Environment Record site MWA 30421 Former course of Oxford Canal north of Hillmorton Basin	Y	3	1	0	3	3	1	11
518	<i>Informal open space</i> in Houlton masterplan [Houlton Green Infrastructure masterplan 2016-22] <i>Natural and Semi-natural Greenspace</i> , this Plan.	Y	3	1	0	3	1	1	9
519	<i>Informal open space</i> in Houlton masterplan [Houlton Green Infrastructure masterplan 2016-22] <i>Natural and Semi-natural Greenspace</i> , this Plan. Includes parts of Warks Historic Environment Record site MWA 30421 Former course of Oxford Canal north of Hillmorton Basin	Y	4	1	0	3	3	1	12
520	<i>Informal open space</i> in Houlton masterplan [Houlton Green Infrastructure masterplan 2016-22] <i>Natural and Semi-natural Greenspace</i> , this Plan.	Y	4	1	0	3	1	1	10
521	[<i>Informal open space</i> in Houlton masterplan [Houlton Green Infrastructure masterplan 2016-22] <i>Natural and Semi-natural Greenspace</i> , this Plan. Includes parts of Warks Historic Environment Record site MWA 30421 Former course of Oxford Canal north of Hillmorton Basin . Also part of Warks Historic Environment Record site MWA 9590 Rugby Radio Station . <i>Grassland</i> habitat in Warks Green Infrastructure survey, 2015; also Includes areas of <i>woodland</i> habitat in Warks Green Infrastructure survey, 2015	Y	4	1	0	3	3	3	16
522	<i>Informal open space</i> in Houlton masterplan [Houlton Green Infrastructure masterplan 2016-22] <i>Natural and Semi-natural Greenspace</i> , this Plan. Part of Warks Historic Environment Record site MWA 9590 Rugby Radio Station . <i>Grassland</i> habitat in Warks Green Infrastructure survey, 2015. Also part of Warks Green Infrastructure designation as Hill Morton Radio Station Local Wildlife Site SP57M1	Y	4	1	0	3	3	3	16
525	<i>Informal open space</i> in Houlton masterplan [Houlton Green Infrastructure masterplan 2016-22] <i>Natural and Semi-natural Greenspace</i> , this Plan.	Y	5	1	0	3	1	1	11
531	Normandy Hill <i>Informal open space</i> in Houlton masterplan [Houlton Green Infrastructure masterplan 2016-22] <i>Natural and Semi-natural Greenspace</i> , this Plan. Part of Warks HER site MWA9590 . Also some structures associated with the Radio Station.	Y	5	2	1	3	3	3	17

INVENTORY MAP REFERENCE	DESCRIPTION / EVIDENCE	NPPF (2021) CRITERIA FOR LOCAL GREEN SPACE ASSESSMENT							TOTAL /25
		LOCAL: BOUNDED, NOT EXTENSIVE YES/NO	SPECIAL TO COMMUNITY (<15)				LOCAL SIGNIFICANCE (<10)		
			PROXIMITY 0-5	BEAUTY 0-3	TRANQUIL 0-2	REC. VALUE 0-5	HISTORY 0-5	WILDLIFE 0-5	
	Ridge and furrow. <i>Grassland</i> habitat in Warks Green Infrastructure survey, 2015. Also part of Warks Green Infrastructure designation as Hill Morton Radio Station Local Wildlife Site SP57M1								
532	[Houlton Green Infrastructure masterplan 2016-22]. Part of Warks Historic Environment Record site MWA 9590 Rugby Radio Station . Part of Warks Green Infrastructure designation as Hill Morton Radio Station Local Wildlife Site SP57M1	Y	4	1	0	1	3	3	12
533	[Houlton Green Infrastructure masterplan 2016-22] Lincoln Drive open space <i>Amenity greenspace</i>	Y	5	1	1	3	1	1	12
534	[Houlton Green Infrastructure masterplan 2016-22] Normandy View open space west <i>Amenity greenspace</i>	Y	5	1	1	3	1	1	12
535	[Houlton Green Infrastructure masterplan 2016-22] Normandy View open space east <i>Amenity greenspace</i>	Y	5	1	1	3	1	1	12
536 537	[Houlton Green Infrastructure masterplan 2016-22] Houlton Park <i>Amenity greenspace</i> Formal Open Space OSF03	Y	5	2	1	5	1	2	16
537.1	[Houlton Green Infrastructure masterplan 2016-22] Traditional orchard (Habitat Action Plan habitat , Natural England designation)	Y	5	1	1	2	1	3	13
538	[Houlton Green Infrastructure masterplan 2016-22] Milnerton Close open space <i>Amenity greenspace</i>	Y	5	1	1	3	1	1	12
539	[Houlton Green Infrastructure masterplan 2016-22] Hughes Drive open space <i>Amenity greenspace</i>	Y	5	1	1	3	1	1	12
541	[Houlton Green Infrastructure masterplan 2016-22] Houlton Dive / Maine Street corner open space <i>Amenity greenspace</i>	Y	5	1	1	3	1	1	12
542	[Houlton Green Infrastructure masterplan 2016-22] Houlton Way play area <i>Children's Play and Youth Provision</i>	Y	5	1	1	4	1	1	13
543	[Houlton Green Infrastructure masterplan 2016-22] Green corridor west <i>Amenity greenspace</i>	Y	5	1	1	3	1	1	12
544	[Houlton Green Infrastructure masterplan 2016-22] Green corridor east <i>Amenity greenspace</i>	Y	5	1	1	3	1	1	12
548	[Houlton Green Infrastructure masterplan 2016-22] Houlton masterplan <i>Formal Open Space OSF02</i> Includes part of Warks Historic Environment Record site MWA 9590 Rugby Radio Station .	Y	4	1	0	4	3	113	
549	<i>Informal open space</i> in Houlton masterplan [Houlton Green Infrastructure masterplan 2016-22] <i>Natural and Semi-natural Greenspace</i> , this Plan.	Y	4	1	0	3	1	1	10
550	<i>Informal open space</i> in Houlton masterplan [Houlton Green Infrastructure masterplan 2016-22] <i>Natural and Semi-natural Greenspace</i> , this Plan. Part of Warks Historic Environment Record site MWA 9590 Rugby Radio Station . <i>Grassland</i> habitat in Warks Green Infrastructure survey, 2015. Also Part of Rugby Eadio Station A5 Meadows Local Wildlife Site SP57M2 for <i>grassland</i> habitat in Warks Green Infrastructure survey, 2015	y	3	1	0	3	3	4	14
551	<i>Informal open space</i> in Houlton masterplan [Houlton Green Infrastructure masterplan 2016-22] <i>Natural and Semi-natural Greenspace</i> , this Plan. Part of Warks Historic Environment Record site MWA 9590 Rugby Radio Station . <i>Grassland</i> habitat in Warks Green Infrastructure survey, 2015. Also Part of Rugby Eadio Station A5 Meadows Local Wildlife Site SP57M2 for <i>grassland</i> habitat in Warks Green Infrastructure survey, 2015	y	3	1	0	3	3	4	14

INVENTORY MAP REFERENCE	DESCRIPTION / EVIDENCE	NPPF (2021) CRITERIA FOR LOCAL GREEN SPACE ASSESSMENT							TOTAL /25
		LOCAL: BOUNDED, NOT EXTENSIVE YES/NO	SPECIAL TO COMMUNITY (<15)				LOCAL SIGNIFICANCE (<10)		
			PROXIMITY 0-5	BEAUTY 0-3	TRANQUIL 0-2	REC. VALUE 0-5	HISTORY 0-5	WILDLIFE 0-5	
557	<i>Informal open space</i> in Houlton masterplan [Houlton Green Infrastructure masterplan 2016-22] <i>Natural and Semi-natural Greenspace</i> , this Plan. Part of Warks Historic Environment Record site MWA 9590 Rugby Radio Station . <i>Grassland</i> habitat in Warks Green Infrastructure survey, 2015. Also part of Warks Green Infrastructure designation as Hill Morton Radio Station Local Wildlife Site SP57M1	Y	2	1	0	3	3	3	12
558	<i>Informal open space</i> in Houlton masterplan [Houlton Green Infrastructure masterplan 2016-22] <i>Natural and Semi-natural Greenspace</i> , this Plan. Part of Warks Historic Environment Record site MWA 9590 Rugby Radio Station . <i>Grassland</i> habitat in Warks Green Infrastructure survey, 2015. Also part of Warks Green Infrastructure designation as Hill Morton Radio Station Local Wildlife Site SP57M1	Y	2	1	0	3	3	3	12
559	<i>Informal open space</i> in Houlton masterplan [Houlton Green Infrastructure masterplan 2016-22] <i>Natural and Semi-natural Greenspace</i> , this Plan. Part of Warks Historic Environment Record site MWA 9590 Rugby Radio Station . <i>Grassland</i> habitat in Warks Green Infrastructure survey, 2015	Y	2	1	0	3	3	3	12
560	<i>Informal open space</i> in Houlton masterplan [Houlton Green Infrastructure masterplan 2016-22] <i>Natural and Semi-natural Greenspace</i> , this Plan. Part of Warks Historic Environment Record site MWA 9590 Rugby Radio Station .	Y	1	1	0	3	3	1	9
561	<i>Informal open space</i> in Houlton masterplan [Houlton Green Infrastructure masterplan 2016-22] <i>Natural and Semi-natural Greenspace</i> , this Plan. Part of Warks Historic Environment Record site MWA 9590 Rugby Radio Station . <i>Grassland</i> habitat in Warks Green Infrastructure survey, 2015. Also part of Warks Green Infrastructure designation as Hill Morton Radio Station Local Wildlife Site SP57M1	Y	2	1	0	3	3	3	12
562	<i>Informal open space</i> in Houlton masterplan [Houlton Green Infrastructure masterplan 2016-22] <i>Natural and Semi-natural Greenspace</i> , this Plan. Part of Warks Historic Environment Record site MWA 9590 Rugby Radio Station . <i>Grassland</i> habitat in Warks Green Infrastructure survey, 2015. Also part of Warks Green Infrastructure designation as Hill Morton Radio Station Local Wildlife Site SP57M1	Y	3	1	0	3	3	3	13
563	<i>Informal open space</i> in Houlton masterplan [Houlton Green Infrastructure masterplan 2016-22] <i>Natural and Semi-natural Greenspace</i> , this Plan. <i>Grassland</i> habitat in Warks Green Infrastructure survey, 2015. Also part of Warks Green Infrastructure designation as Hill Morton Radio Station Local Wildlife Site SP57M1	Y	4	1	0	3	1	3	12
564	<i>Informal open space</i> in Houlton masterplan [Houlton Green Infrastructure masterplan 2016-22] <i>Natural and Semi-natural Greenspace</i> , this Plan. Part of Warks Historic Environment Record site MWA 9590 Rugby Radio Station . <i>Grassland</i> habitat in Warks Green Infrastructure survey, 2015. Also part of Warks Green Infrastructure designation as Hill Morton Radio Station Local Wildlife Site SP57M1	Y	4	1	0	3	3	3	14
565	<i>Informal open space</i> in Houlton masterplan [Houlton Green Infrastructure masterplan 2016-22] <i>Natural and Semi-natural Greenspace</i> , this Plan. <i>Grassland</i> habitat in Warks Green Infrastructure survey, 2015. Also part of Warks Green Infrastructure designation as Hill Morton Radio Station Local Wildlife Site SP57M1	Y	4	1	0	3	1	3	12
566	[Houlton Green Infrastructure masterplan 2016-22] Part of Warks Historic Environment Record site MWA 9590 Rugby Radio Station . <i>Grassland</i> habitat in Warks Green Infrastructure survey, 2015	Y	4	1	0	1	3	3	12
572	<i>Informal open space</i> in Houlton masterplan [Houlton Green Infrastructure masterplan 2016-22] <i>Natural and Semi-natural Greenspace</i> , this Plan.	Y	3	1	0	3	1	1	9

INVENTORY MAP REFERENCE	DESCRIPTION / EVIDENCE	NPPF (2021) CRITERIA FOR LOCAL GREEN SPACE ASSESSMENT							TOTAL /25
		LOCAL: BOUNDED, NOT EXTENSIVE YES/NO	SPECIAL TO COMMUNITY (<15)				LOCAL SIGNIFICANCE (<10)		
			PROXIMITY 0-5	BEAUTY 0-3	TRANQUIL 0-2	REC. VALUE 0-5	HISTORY 0-5	WILDLIFE 0-5	
573	Avon Street Allotments, Clifton <i>Allotments and Community gardens, this Plan</i>	Y	5	2	1	5	1	2	16
574	Disused railway <i>Informal open space</i> in Houlton masterplan [Houlton Green Infrastructure masterplan 2016-22] <i>Natural and Semi-natural Greenspace, this Plan.</i> Route (track-bed and earthworks) of connecting loop of LNWR Rugby-Peterborough line into main (west coast) line. Part of Warks Historic Environment Record site MWA 6917 Site of the Rugby Loop Line and viaduct. Continuation of 073/074 but now separated from them by Houlton access road. Includes areas of <i>woodland</i> habitat in Warks Green Infrastructure survey, 2015	Y	4	1	0	3	3	3	14
575	[<i>Informal open space</i> in Houlton masterplan [Houlton Green Infrastructure masterplan 2016-22] <i>Natural and Semi-natural Greenspace, this Plan.</i> <i>Grassland</i> habitat in Warks Green Infrastructure survey, 2015. Also part of Warks Green Infrastructure designation as Hill Morton Radio Station Local Wildlife Site SP57M1	Y	4	1	0	3	1	3	12
576	[Houlton Green Infrastructure masterplan 2016-22] <i>Grassland</i> habitat in Warks Green Infrastructure survey, 2015. Also part of Warks Green Infrastructure designation as Hill Morton Radio Station Local Wildlife Site SP57M1	Y	4	1	0	1	1	3	10
577	[Houlton Green Infrastructure masterplan 2016-22] Gill Crescent open space <i>Amenity greenspace</i>	Y	5	1	0	3	1	1	11
580	<i>Informal open space</i> in Houlton masterplan [Houlton Green Infrastructure masterplan 2016-22] <i>Natural and Semi-natural Greenspace, this Plan.</i> Dollman Road corner open space <i>Amenity greenspace</i>	Y	5	1	0	3	1	1	11
581	[Houlton Green Infrastructure masterplan 2016-22] Copt Oak Road open space <i>Amenity greenspace</i>	Y	5	1	0	3	1	1	11
584	[Houlton Green Infrastructure masterplan 2016-22] Station Road / Stonegrave Avenue open space <i>Amenity greenspace</i>	Y	5	1	0	3	1	1	11
585	[Houlton Green Infrastructure masterplan 2016-22] Houlton Way open space <i>Amenity greenspace</i>	Y	5	1	0	3	1	1	11
590	[Houlton Green Infrastructure masterplan 2016-22] Maine Street verges central <i>Amenity greenspace</i>	Y	5	1	0	3	1	1	11
592	Clifton upon Dunsmore cemetery <i>Open space Cemetery and burial ground, this Plan.</i> Clifton Parish Council	Y	4	1	0	5	1	1	12
595	Shuttleworth Road open space <i>Open space Amenity greenspace</i>	Y	5	1	0	3	1	1	11
596	North Road / Main Street triangle <i>Open space Amenity greenspace</i>	Y	5	1	0	3	1	1	11
597	South Road / Rugby Road junction open space <i>Open space Amenity green space</i>	Y	5	1	0	3	1	1	11